

EXTERNAL COLOUR SCHEDULE



RENDER (A):

DULUX  
DOMINO



WINDOWS:

COLORBOND  
BLACK



FRONT DOOR:

TIMBER LOOK BATTENS  
CHARCOAL ASH



CAPPING:

COLORBOND  
BLACK

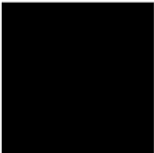

RENDER (B):

ROCKCOTE  
CONCRETE FINISH



FACIA:

COLORBOND  
MONUMENT



GARAGE DOOR:

TIMBER LOOK BATTENS  
CHARCOAL ASH

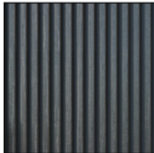

DOWNPIPES:

DULUX  
DOMINO



ROOFING:

COLORBOND  
MONUMENT



GUTTER:

COLORBOND  
MONUMENT



FEATURE CLADDING:

TIMBER LOOK BATTENS  
CHARCOAL ASH

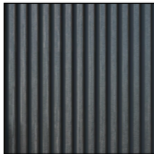

DRIVEWAY:

COLOURED CONCRETE  
GUNMETAL



FIGURED DIMENSIONS TO BE USED IN  
PREFERENCE TO SCALING THIS DRAWING  
DO NOT ASSUME - IF IN DOUBT ASK.

<div><div><div>TAYLORED</div><div>DESIGNS &amp; DRAFTING</div></div></div> <div>Phone: 0401 482 401      Email: info@taylorreddesigns.com.au</div> <div>Copyright. ©      This plan is the property of Taylorored Designs &amp; Drafting and may not be used in whole or part</div>		<div>GENERAL NOTES</div> <div>1. LEVELS SHOWN ARE APPROXIMATE AND TO BE CONFIRMED ON SITE BY SURVEYOR. 2. ENGINEERS DRAWINGS ARE REQUIRED AND THOSE DRAWINGS MUST TAKE PREFERENCE TO THESE DRAWINGS. 3. ALL BOUNDARY CLEARANCES MUST BE VERIFIED BEFORE COMMENCEMENT OF BUILDING WORKS BY REGISTERED SURVEYOR. 4. BUILDER IS TO STRICTLY COMPLY WITH ALL RELEVANT BUILDING CODE OF AUSTRALIA CONSTRUCTION REQUIREMENTS AND AUSTRALIAN STANDARDS. 5. IN CASE OF ALTERATIONS OR DISCREPANCIES NOTIFY TAYLORED DESIGNS &amp; DRAFTING IMMEDIATELY.</div>		<table><tr><th>REF:</th><th>DATE:</th><th>AMENDMENT:</th></tr><tr><td>A</td><td>18.11.24</td><td>PRELIMINARY PLANS</td></tr><tr><td>B</td><td>10.12.24</td><td>PLAN AMENDMENTS</td></tr><tr><td>C</td><td>05.02.25</td><td>DA PLANS</td></tr><tr><td> </td><td> </td><td> </td></tr><tr><td> </td><td> </td><td> </td></tr><tr><td> </td><td> </td><td> </td></tr></table>		REF:	DATE:	AMENDMENT:	A	18.11.24	PRELIMINARY PLANS	B	10.12.24	PLAN AMENDMENTS	C	05.02.25	DA PLANS										<div>PROPOSED:      Two Storey Dwelling</div> <div>AT:      Lot: 29, DP: 30534 No.2 Garden Place, Picnic Point NSW 2213</div>		<div>CLIENT:      Marcello Bortone</div> <table><tr><td>JOB NO:</td><td>DATE:</td><td>DRAWN:</td></tr><tr><td>240109</td><td>18.11.24</td><td>MT</td></tr><tr><td>Sheet Size:</td><td>LGA:</td><td>Sheet:</td></tr><tr><td>A2</td><td>Canterbury-Bankstown</td><td>1 of 2</td></tr></table>			JOB NO:	DATE:	DRAWN:	240109	18.11.24	MT	Sheet Size:	LGA:	Sheet:	A2	Canterbury-Bankstown	1 of 2
REF:	DATE:	AMENDMENT:																																									
A	18.11.24	PRELIMINARY PLANS																																									
B	10.12.24	PLAN AMENDMENTS																																									
C	05.02.25	DA PLANS																																									
JOB NO:	DATE:	DRAWN:																																									
240109	18.11.24	MT																																									
Sheet Size:	LGA:	Sheet:																																									
A2	Canterbury-Bankstown	1 of 2																																									

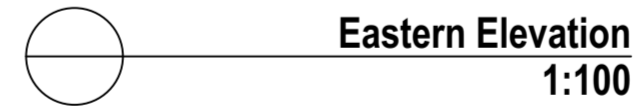
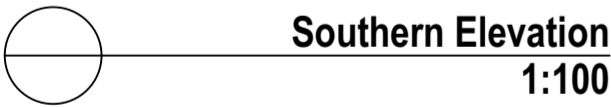
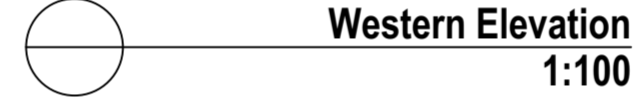
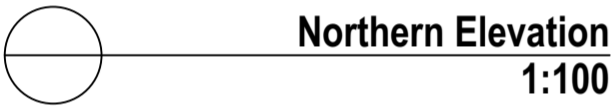

 <div><b>TAYLORED</b> DESIGNS &amp; DRAFTING</div> <div>Phone: 0401 482 401      Email: info@taylorreddesigns.com.au</div> <div>Copyright. ©      This plan is the property of Taylorred Designs &amp; Drafting and may not be used in whole or part</div>	<div>GENERAL NOTES</div> <div>1. LEVELS SHOWN ARE APPROXIMATE AND TO BE CONFIRMED ON SITE BY SURVEYOR.</div> <div>2. ENGINEERS DRAWINGS ARE REQUIRED AND THOSE DRAWINGS MUST TAKE PREFERENCE TO THESE DRAWINGS.</div> <div>3. ALL BOUNDARY CLEARANCES MUST BE VERIFIED BEFORE COMMENCEMENT OF BUILDING WORKS BY REGISTERED SURVEYOR.</div> <div>4. BUILDER IS TO STRICTLY COMPLY WITH ALL RELEVANT BUILDING CODE OF AUSTRALIA CONSTRUCTION REQUIREMENTS AND AUSTRALIAN STANDARDS.</div> <div>5. IN CASE OF ALTERATIONS OR DISCREPANCIES NOTIFY TAYLORED DESIGNS &amp; DRAFTING IMMEDIATELY.</div>	REF:	DATE:	AMENDMENT:	PROPOSED:	Two Storey Dwelling	CLIENT:	Marcello Bortone			
		A	18.11.24	PRELIMINARY PLANS	AT:      Lot: 29, DP: 30534 No.2 Garden Place, Picnic Point NSW 2213	JOB NO: 240109	DATE: 18.11.24	DRAWN: MT	Sheet Size: A2	LGA: Canterbury-Bankstown	Sheet: 2 of 2
		B	10.12.24	PLAN AMENDMENTS							
		C	05.02.25	DA PLANS							